Cincinnati Children's Hospital Medical Center

Health Policy and Clinical Effectiveness

Algorithm for evaluation and management of AOM in children 2 mo to 13 years of age

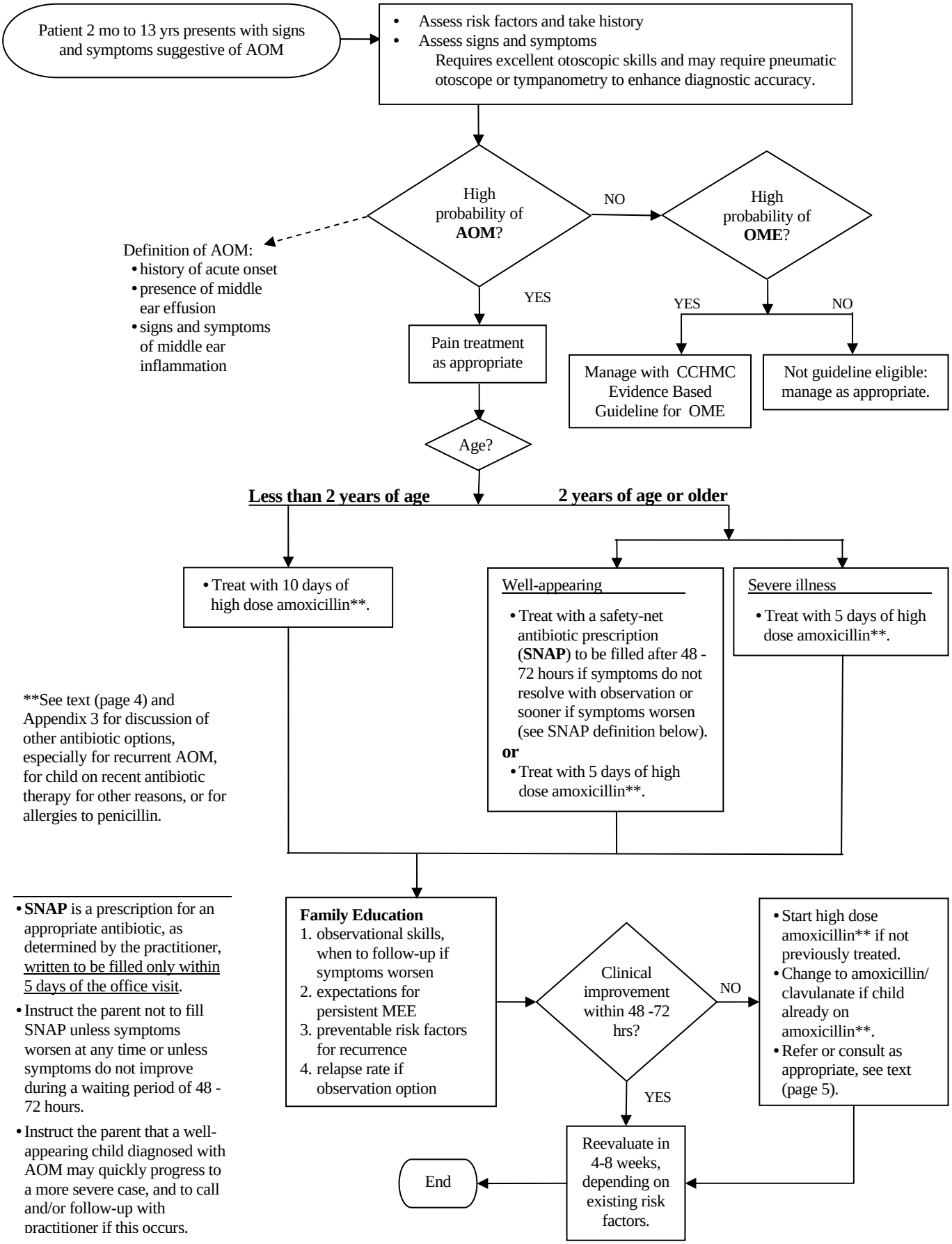

Excerpted from: Evidence-based Clinical Practice Guideline for Medical Management of Acute Otitis Media
Publication Date: 10-29-2004