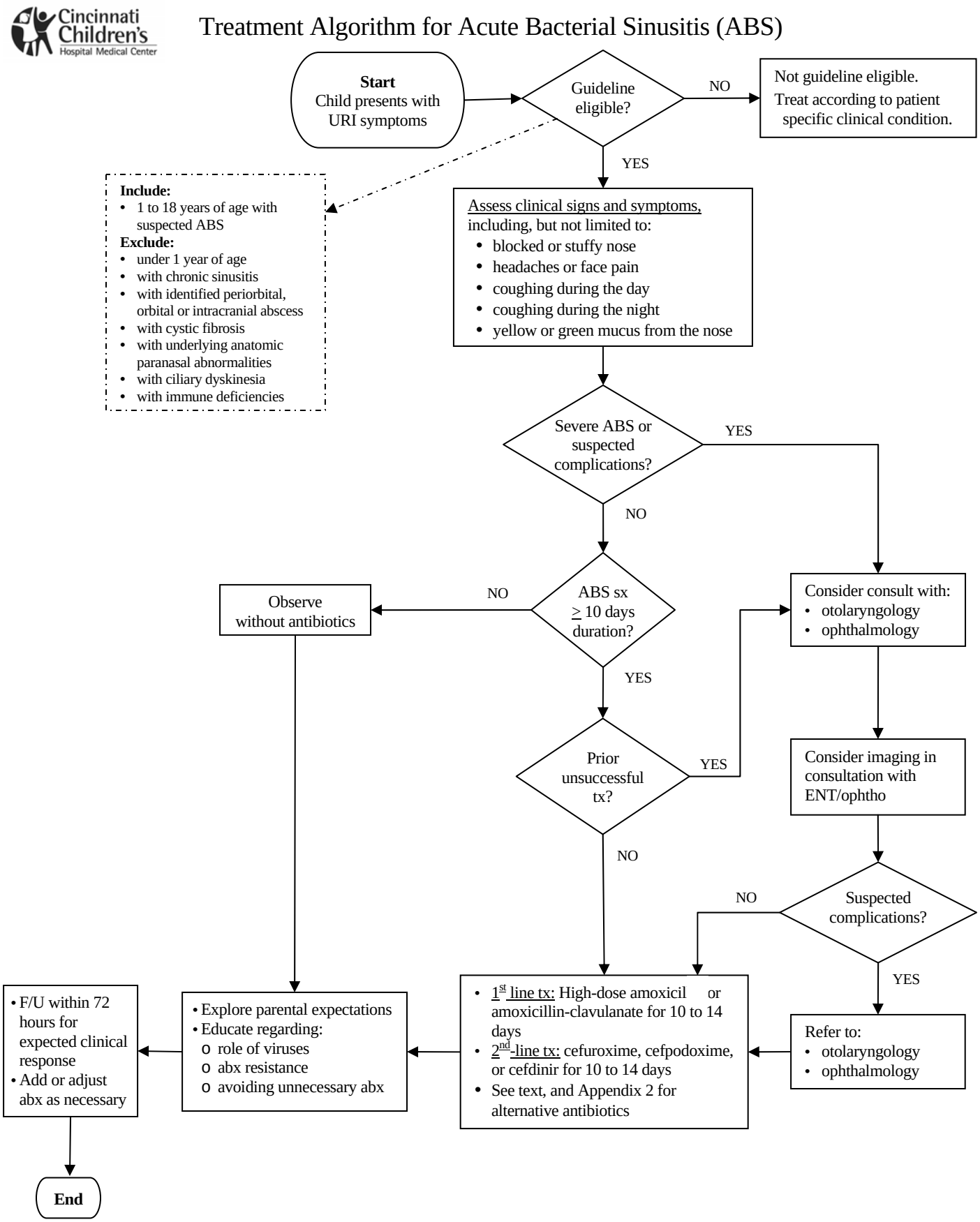

Excerpted from: Evidence Based Clinical Practice Guideline Acute Bacterial Sinusitis in children 1 to 18 years of age
Publication Date: 7-7-06

Copyright © 2001, 2006 Cincinnati Children's Hospital Medical Center; all rights reserved