Percent of Patients Delayed
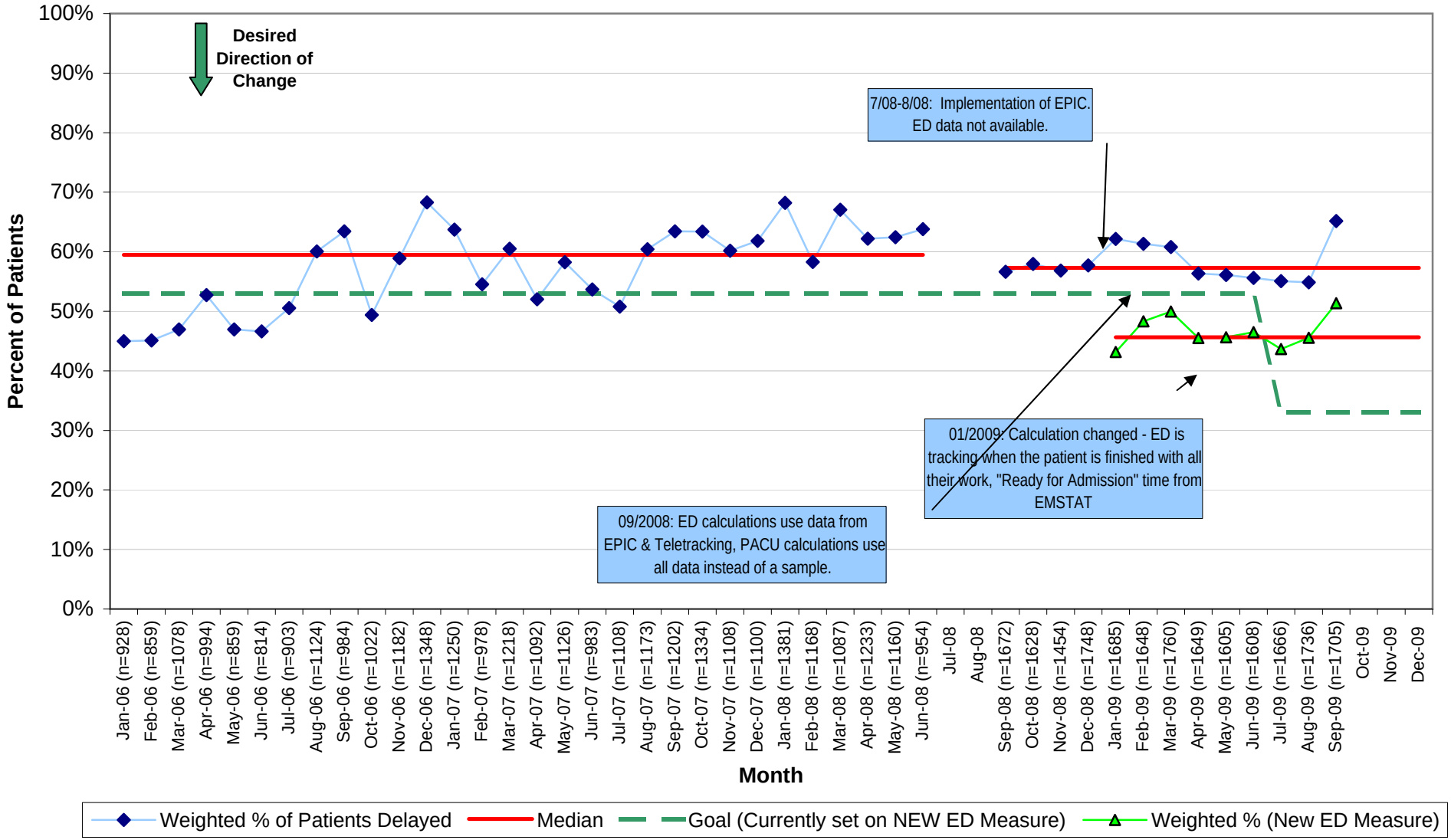
(Includes ED, PACU, and PICU*)