

Eosinophilic Disorders Conference - July 31, 2009

Registration Form

Name: _____

Degree: _____ Last 4-SS#: _____

(For CME credit)

Address: (Circle: Home/Work) _____

City: _____ State: _____

Zip: _____

Phone: _____ Fax: _____

Organization: _____

Email: _____

Special Needs: (Needed aids, services, or diet
restrictions) _____
_____ Yes! I plan to participate in the optional
tour @ 12:30pm.**Method of Payment (circle one)****Check** (Payable to CCHMC CME)**Credit Card** (circle one)

Master Card Visa Amer. Exp. Discover

Card Number _____

Expiration Date _____

Signature _____

Please return your payment and registration form to Cincinnati
Children's, CME ML 3003, 3333 Burnet Ave, Cincinnati, OH
45229 or fax to 513-636-7574 or email cme@cchmc.org.

Conference Fee: \$60 before 7/1/09; \$75 after 7/1/09

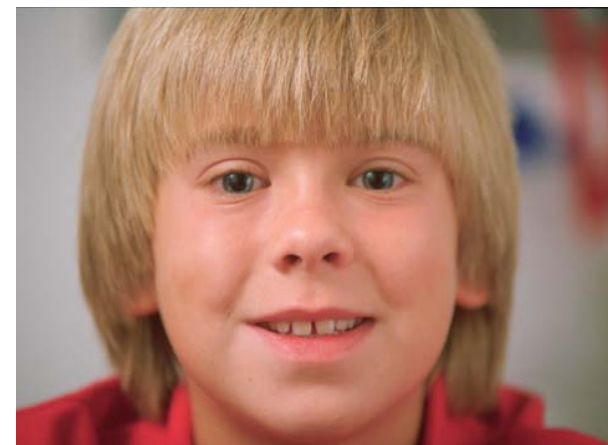

Eosinophilic Gastrointestinal Disorders (EGID) in Children and Adults

FIRST ANNUAL SYMPOSIUM

July 31, 2009

8:00 am-12:30pm

S1.203 Auditorium, S Building
Cincinnati Children's Hospital Medical
Center

Conference Agenda

7:30am	Registration and breakfast	
8:00	Welcome	
8:00-8:20	Introduction to EGID, including Mechanisms, and Clinical and Research Aspects	
	<i>Marc Rothenberg, MD, PhD</i>	
8:20-8:40	Diagnosis of EGID	
	<i>Philip Putnam, MD</i>	
8:40-9:00	Histology of EGID	
	<i>Margaret Collins, MD</i>	
9:00- 9:20	Epidemiology of EGID	
	<i>James Franciosi, MD</i>	
9:20-9:40	Allergy and EGID	
	<i>Pablo Abonia, MD</i>	
9:40-10:00	EGID in Adults	
	<i>Jonathan Kushner, MD</i>	
10:00-10:30	Break	
10:30-10:50	Therapy for EGID	
	<i>Glenn Furuta, MD</i>	
10:50-11:10	Psychological Aspects of Chronic Diseases	
	<i>Wendi Lopez, PsyD</i>	
11:10-11:30	Nutritional Aspects of EGID	
	<i>Mandaline Monty, RD</i>	
11:30-11:50	Nursing Aspects of EGID	
	<i>Jennifer Jacob, BSN, RN</i>	
11:50-12:10	Services Available to Patients with EGID	
	<i>Maleshia Renee Neugebauer, M.S.W., L.S.W.</i>	
12:10-12:25	Questions and Answers	
12:25-12:30	Evaluation and Conclusion	
12:30pm	Optional tour of Bldg S/Dr. Rothenberg lab*	

* Tour is complimentary, however an RSVP is requested

Conference Purpose

Eosinophilic gastrointestinal disorders are increasingly recognized but are often misdiagnosed resulting in long delays before proper therapy is instituted. This half-day conference is for physicians, nurses, social workers, and other members of care teams treating patients (adult or pediatric) with EGID.

Participants will gain knowledge about the diagnosis and therapy of eosinophilic gastrointestinal disorders, including novel therapies.

Conference Objectives

1. List diagnostic criteria for eosinophilic esophagitis suggested in the American Gastroenterology Association's Consensus Statement.
2. Discuss similarities and differences between gastro-esophageal reflux disease and eosinophilic esophagitis.
3. Describe tests useful to identify allergy.
4. Enumerate various therapeutic options and resources for patients who have EGID.

Registration Fee

- Early Registration \$60
- Late Registration \$75 (after July 1st)

Registration and payments may be returned to Cincinnati Children's, CME ML 3003, 3333 Burnet Ave, Cincinnati, OH 45229 or fax to 513-636-7574 or email cme@cchmc.org.

Accreditation

CME: Cincinnati Children's Hospital Medical Center is accredited by the Accreditation Council for Continuing Medical Education to provide continuing medical education for physicians.

Cincinnati Children's designates this educational activity for a maximum of 3.75 AMA PRA Category 1 Credit(s)TM. Physicians should only claim credit commensurate with the extent of their participation in the activity.

Nursing: Contact hours will be awarded each day to nurses who attend the entire program and complete an evaluation tool.

Cincinnati Children's Hospital Medical Center (OH-046/9-1-09) is an approved provider of continuing nursing education by the Ohio Nurses Association (OBN-001-91), an accredited approver by the American Nurses Credentialing Center's Commission on Accreditation.

Social Work: Cincinnati Children's Hospital Medical Center Social Services is an approved provider of social work continuing education by the State of Ohio Counselor, Social Worker and Marriage and Family Therapist Board (RSX069302). This conference is approved for 3.75 social work continuing education clock hours.

Questions?

For information regarding the Center for Eosinophilic Disorders, CME Office, or area lodging, visit www.cincinnatichildrens.org/ or contact the CME Office at cme@cchmc.org or 513-636-6732.