Algorithm for Outpatient Evaluation and Management of Attention Deficit/Hyperactivity Disorder

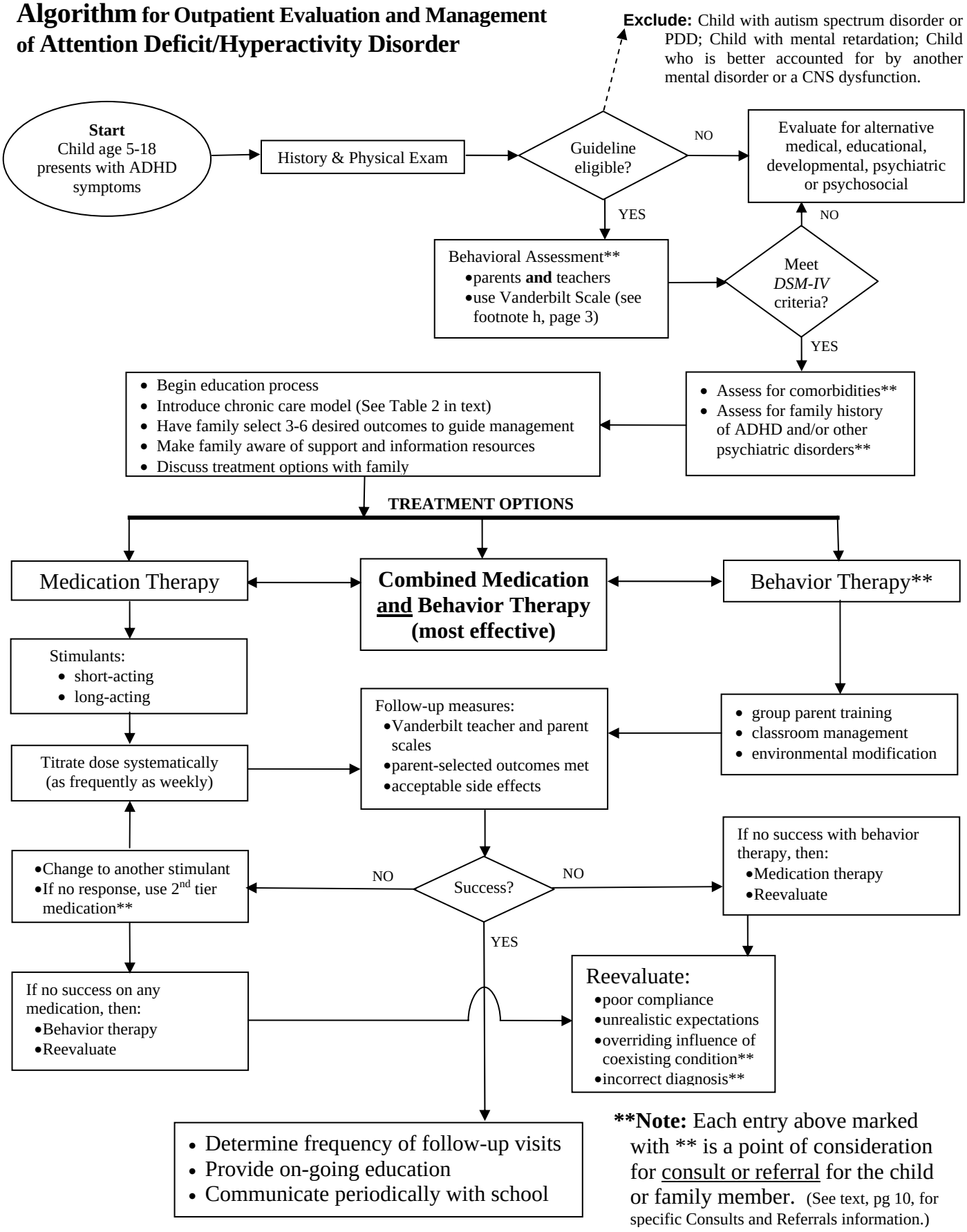

**Note: Each entry above marked with ** is a point of consideration for consult or referral for the child or family member. (See text, pg 10, for specific Consults and Referrals information.)

Excerpted from: Evidence Based Clinical Practice Guideline for Outpatient Evaluation and Management of Attention Deficit/Hyperactivity Disorder
Publication date: 4-30-04