

# Evaluating the Evidence

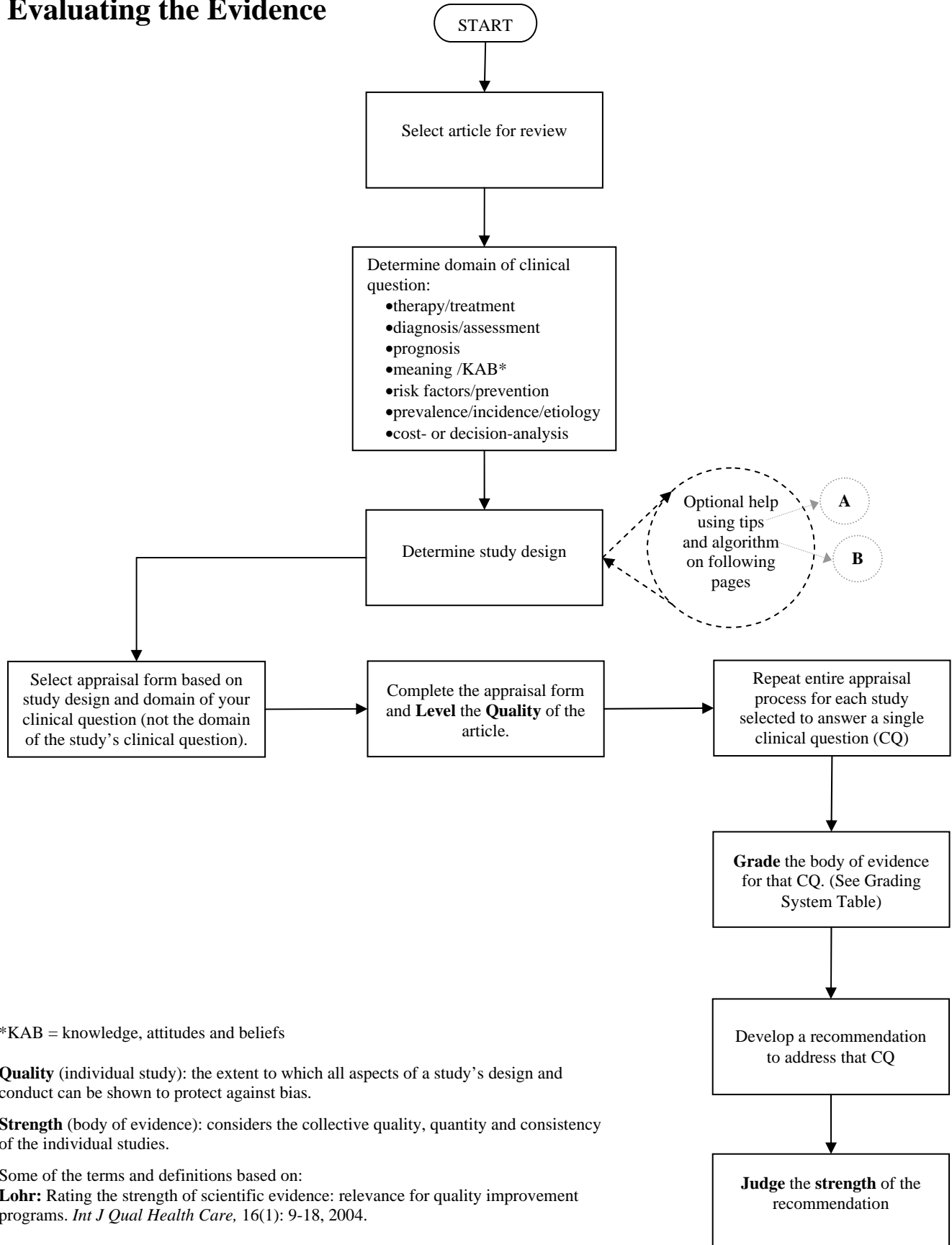

\*KAB = knowledge, attitudes and beliefs

**Quality** (individual study): the extent to which all aspects of a study's design and conduct can be shown to protect against bias.

**Strength** (body of evidence): considers the collective quality, quantity and consistency of the individual studies.

Some of the terms and definitions based on:

**Lohr:** Rating the strength of scientific evidence: relevance for quality improvement programs. *Int J Qual Health Care*, 16(1): 9-18, 2004.

**A****Tips for Determining Study Design:**All Users:

Selection of the appropriate appraisal form is based on the domain of the clinical question and the study design. Some study designs share the same form, and the terminal boxes in the algorithm on the following pages represent one appraisal form per box.

Note that:

- study designs are not always obvious from the publication
- some studies are mixed types
- some authors use misleading words to describe their studies

THEREFORE, if the user is unsure that the correct study design is selected, IT'S NOT A BIG DEAL. The user may:

- pick one and if the appraisal form isn't helpful, try another
- use questions from more than one study design, if appropriate
- omit answers to questions if they don't apply to the study

If somewhat familiar with study designs:

- scanning the title or abstract may provide the answer immediately
- for clarifying details, the methods section will be very helpful
- for less obvious study designs, a careful reading of the methods will be necessary
- the use of the algorithms on the following pages may help confirm the answer, or help decide between two or more possible designs.

If very unfamiliar with study designs:

- look at the terminal boxes on the following pages—these are the possible types of study designs
- scanning the title or abstract may provide the answer immediately
- for additional details, the methods section will be very helpful
- for less obvious study designs, a careful reading of the methods will be necessary
- the use of the algorithms on the following pages may help confirm the answer, help to decide between two or more possible designs, or consider going step-by-step through the algorithm as a learning process
- many of the terms in the algorithm are technical and the user may need to ask for help or use other information resources

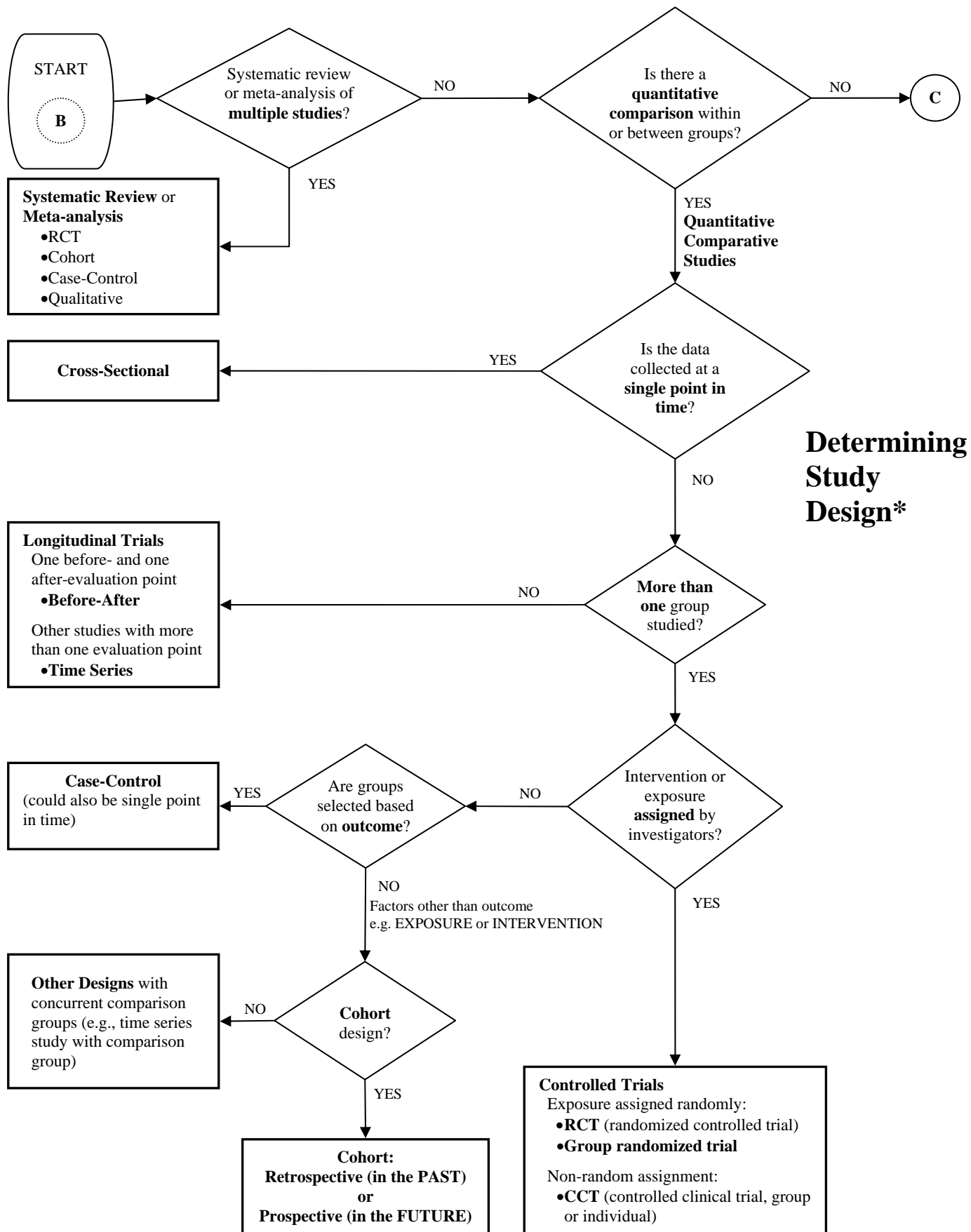

\*Not all studies fit neatly into this algorithm. Please refer to the Tips for Determining Study Design for additional help.  
 Copyright (C) 2008-2009 Cincinnati Children's Hospital Medical Center; all rights reserved.  
 Health Policy & Clinical Effectiveness / Center for Professional Excellence / Pratt Library  
 EBDM Tools & Resources – <http://groups/ce/NewEBC/EBCFiles/StudyDesignAlgorithm.pdf>

