

Dermatology Patient Triage Flowchart

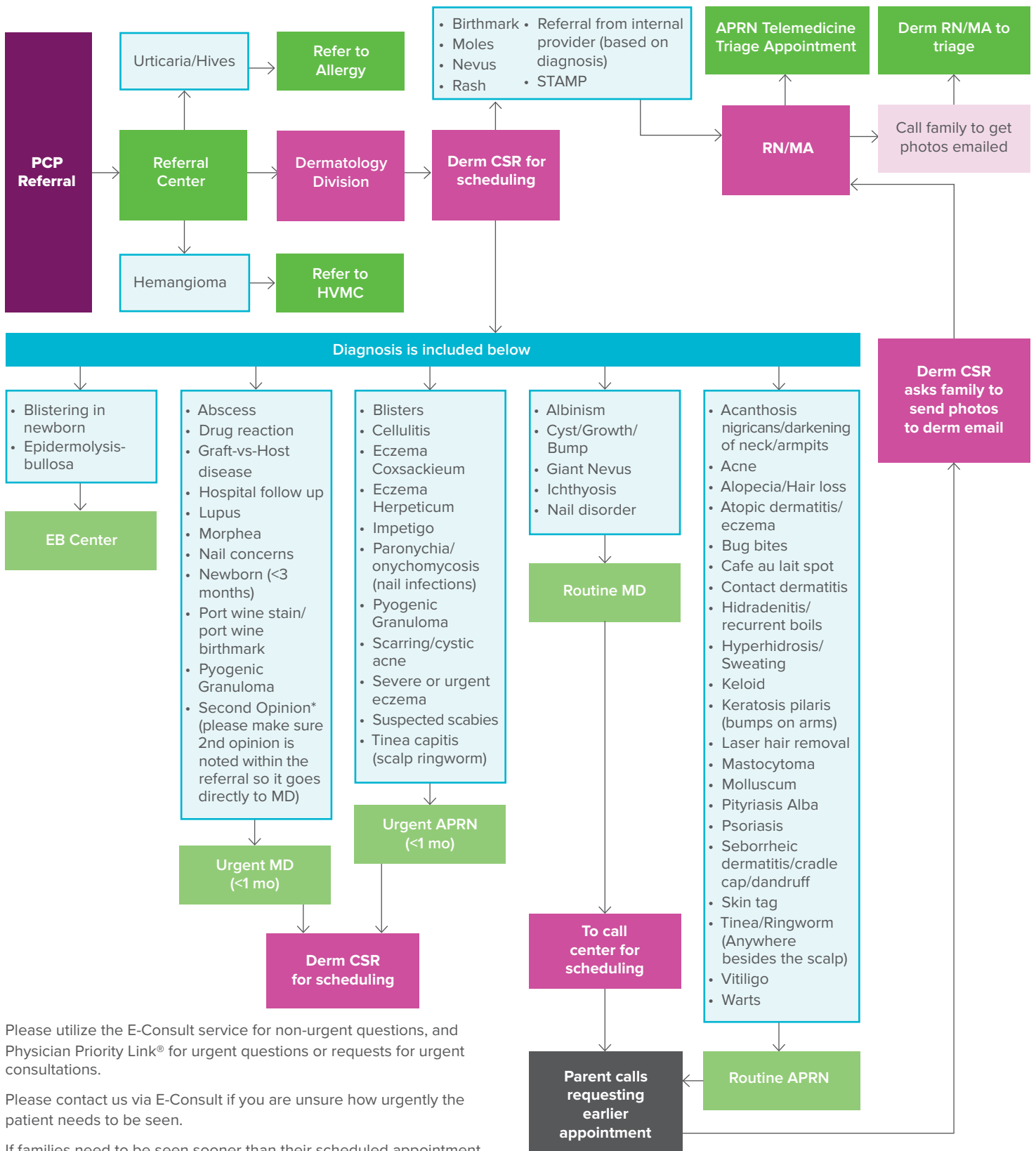

Please utilize the E-Consult service for non-urgent questions, and Physician Priority Link® for urgent questions or requests for urgent consultations.

Please contact us via E-Consult if you are unsure how urgently the patient needs to be seen.

If families need to be seen sooner than their scheduled appointment and they have MyChart, have the call center add them to the waitlist. Families on the wait list will be notified if a sooner appointment is available, but the offer will be sent to multiple families on the list, so it will be filled on a first come first serve basis.